

D8 Seltzer

Cultivar: N/A
Matrix: Ingestible
Type: Beverage
Sample Size:

Received: 12/02/2020
Completed: 12/08/2020
Batch#: D8-0002

Client
D8 Seltzer
Lic.# HP568
1515 Mockingbird Lane
Charlotte, NC 28209



Summary

Test
Cannabinoids

Date Tested
12/08/2020

Result
Complete

Cannabinoids by HPLC-PDA

Complete

0.00347%	ND	0.02699%	NT Not Tested	Not Tested
Total THC	Total CBD	Total Cannabinoids	Moisture Content	Foreign Matter

Analyte	LOD %	LOQ %	Result %	Result mg/mL
CBC	0.00095	0.00284	ND	ND
CBCA	0.00181	0.00543	ND	ND
CBCV	0.00060	0.00180	ND	ND
CBD	0.00081	0.00242	ND	ND
CBD A	0.00043	0.00130	ND	ND
CBDV	0.00061	0.00182	ND	ND
CBDVA	0.00021	0.00063	ND	ND
CBG	0.00057	0.00172	ND	ND
CBGA	0.00049	0.00147	ND	ND
CBL	0.00112	0.00335	ND	ND
CBLA	0.00124	0.00371	ND	ND
CBN	0.00056	0.00169	ND	ND
CBNA	0.00060	0.00181	ND	ND
Δ8-THC	0.00104	0.00312	0.02352	0.2352
Δ9-THC	0.00076	0.00227	0.00347	0.0347
THCA	0.00084	0.00251	ND	ND
THCV	0.00069	0.00206	ND	ND
THCVA	0.00062	0.00186	ND	ND
Total THC			0.00347	0.0347
Total CBD			ND	ND
Total			0.02699	0.2699

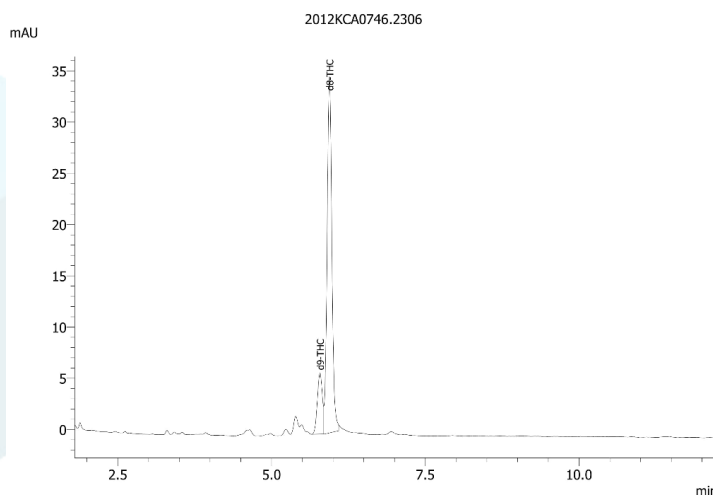

Total THC = THCA * 0.877 + Δ9-THC
Total CBD = CBDA * 0.877 + CBD
LOD = Limit of Detection
LOQ = Limit of Quantitation
ND = None Detected

For plant material, the reported result is based on a sample weight with the applicable moisture content for that sample.

Wes Rogers

Wes Rogers
Principal Scientist
12/08/2020



ISO/IEC 17025:2017 Accredited
Accreditation #108651

This product or substance has been tested by KCA Laboratories using validated testing methodologies and a quality system. Values reported relate only to the product or substance tested. KCA Laboratories makes no claims as to the efficacy, safety or other risks associated with any detected or non-detected amounts of any substances reported herein. This Certificate of Analysis shall not be reproduced except in full, without the written approval of KCA Laboratories.